

| | |
|--------------------|--|
| GDS JOB NO: | |
|--------------------|--|

Address: 19 Balook Drive
BERESFIELD NSW 2322

ABN: 79 101 176 372

Phone: 02 4958 3059

Email: team@gibsondriveshaft.com.au

Web: gibsondriveshaft.com.au

2 PIECE FLANGE TYPE TRANSMISSION & PINION YOKE

| | | | |
|-----------------|--|---------------|--|
| NAME: | | PHONE: | |
| ADDRESS: | | | |

IMPORTANT:

The Driveshaft **MUST** be measured in normal road driving position.
If the vehicle is to be jacked up it **MUST** be jacked up on the differential.
Take all length dimensions from Vehicle – **NOT** the old driveshaft.

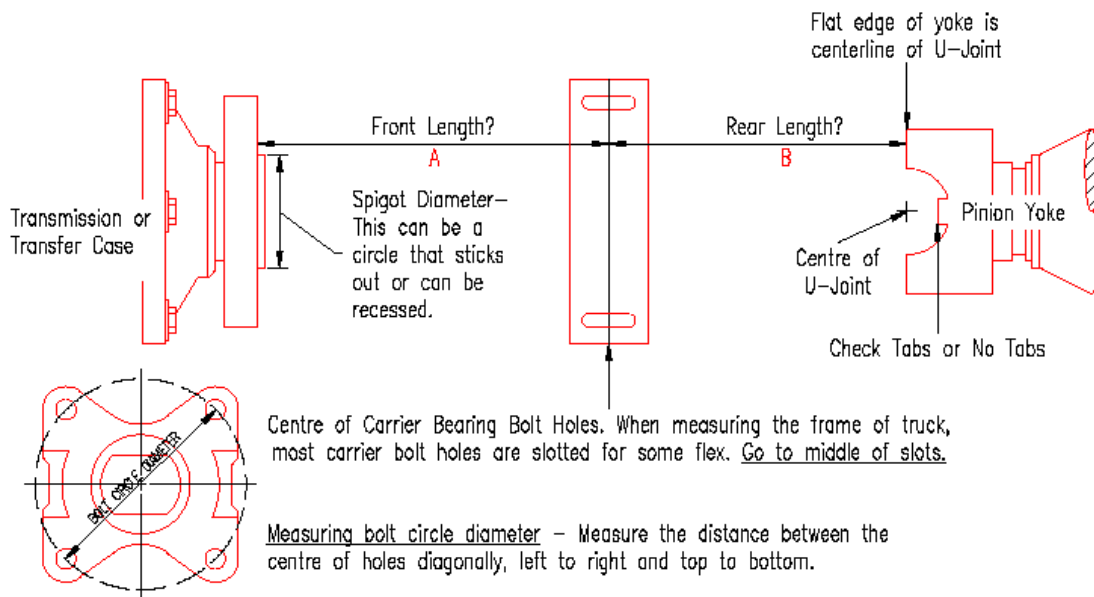

| DESCRIPTION | | DOCUMENT MEASUREMENTS HERE | | | |
|--|--|---|--|---------------|--|
| Vehicle Make | | | | | |
| Tabs or No Tabs on Diff Yoke? | | Trans End | <input type="checkbox"/> Yes <input type="checkbox"/> No | Yoke End | <input type="checkbox"/> Yes <input type="checkbox"/> No |
| Front Length <small>*From flat edge flange to centre of carrier bolt holes</small> | | A= | | | |
| Rear Length <small>*From centre of carrier bolt holes to flat edge of pinion yoke</small> | | B= | | | |
| Differential Type if Known | | | | | |
| Bolt circle diameter (measure distance between holes) | | Diagonal | | Left to Right | Top to bottom |
| UJ Series of Pinion Yoke | | | | | |
| Pinion Yoke UJ Width | | | | Cap Diameter | |
| Spigot | | <input type="checkbox"/> Recessed <input type="checkbox"/> Protruding | | Diameter | |
| Name: | | Signature: | | Date: | |

If you require assistance with the measurement of your driveshaft please don't hesitate to contact us.
Return form in person / fax or email to jobs@gibsondriveshaft.com.au